Guitar II (chords)

Amazing grace
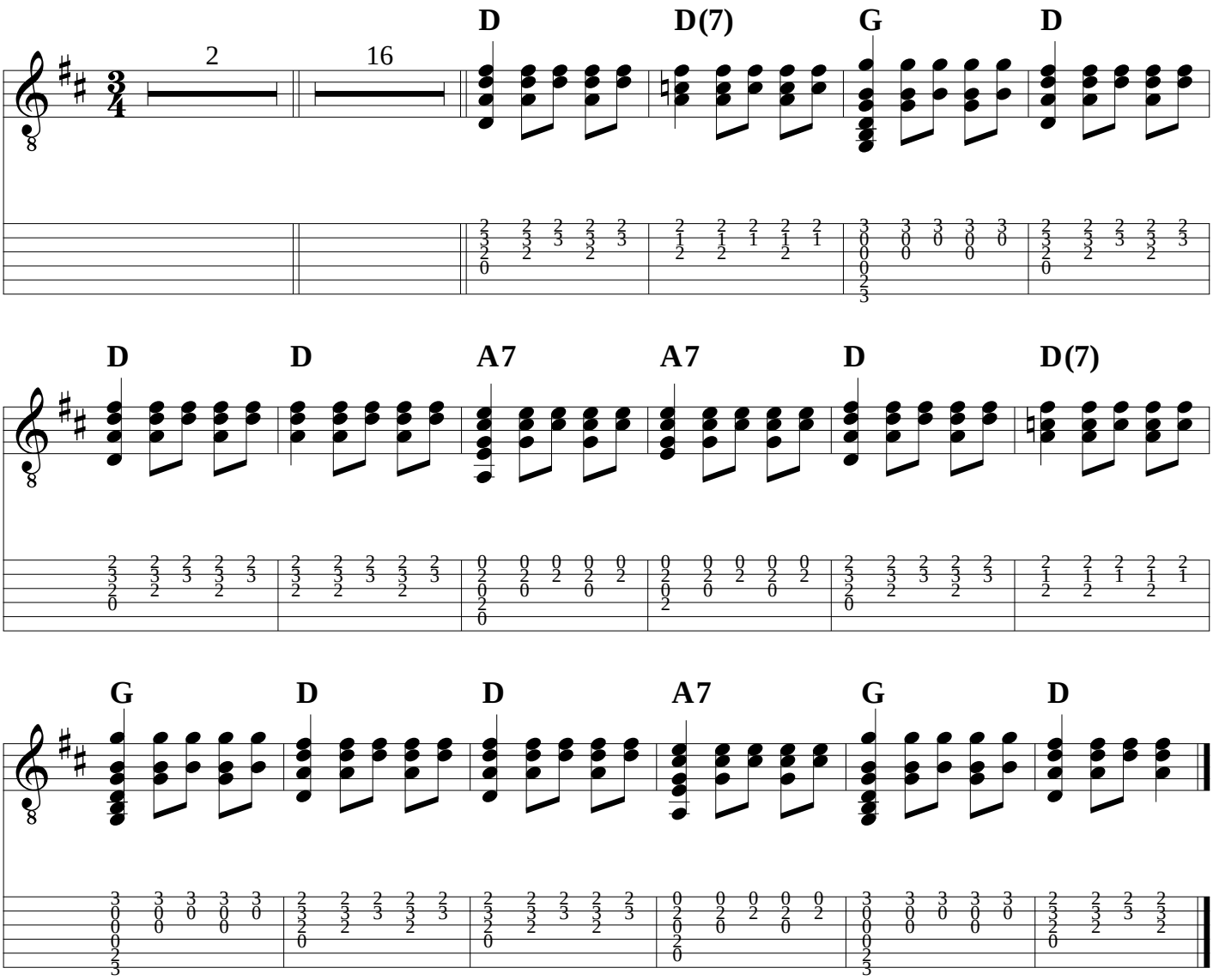
anon.
arr.: Frank Nordberg